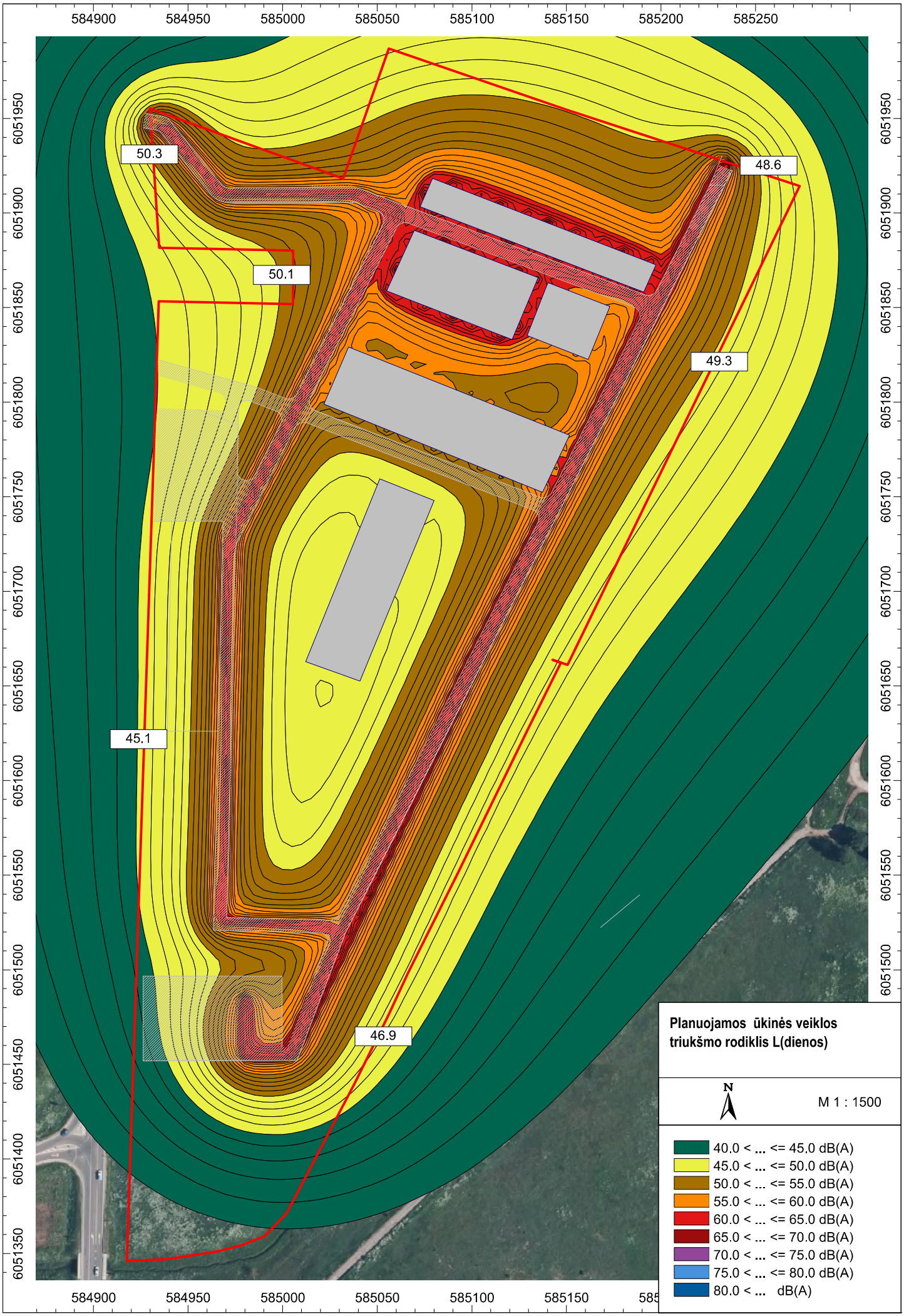
584900
584950
585000
585050
585100
585150
585200
585250
6051950
6051900
6051850
6051800
6051750
6051700
6051650
6051600
6051550
6051500
6051450
6051400
6051350
50.3
48.6
50.1
49.3
45.1
46.9
Planuojamos ūkinės veiklos triukšmo rodiklis L(dienos)
N
M 1 : 1500
40.0 < ... <= 45.0 dB(A)
45.0 < ... <= 50.0 dB(A)
50.0 < ... <= 55.0 dB(A)
55.0 < ... <= 60.0 dB(A)
60.0 < ... <= 65.0 dB(A)
65.0 < ... <= 70.0 dB(A)
70.0 < ... <= 75.0 dB(A)
75.0 < ... <= 80.0 dB(A)
80.0 < ... dB(A)

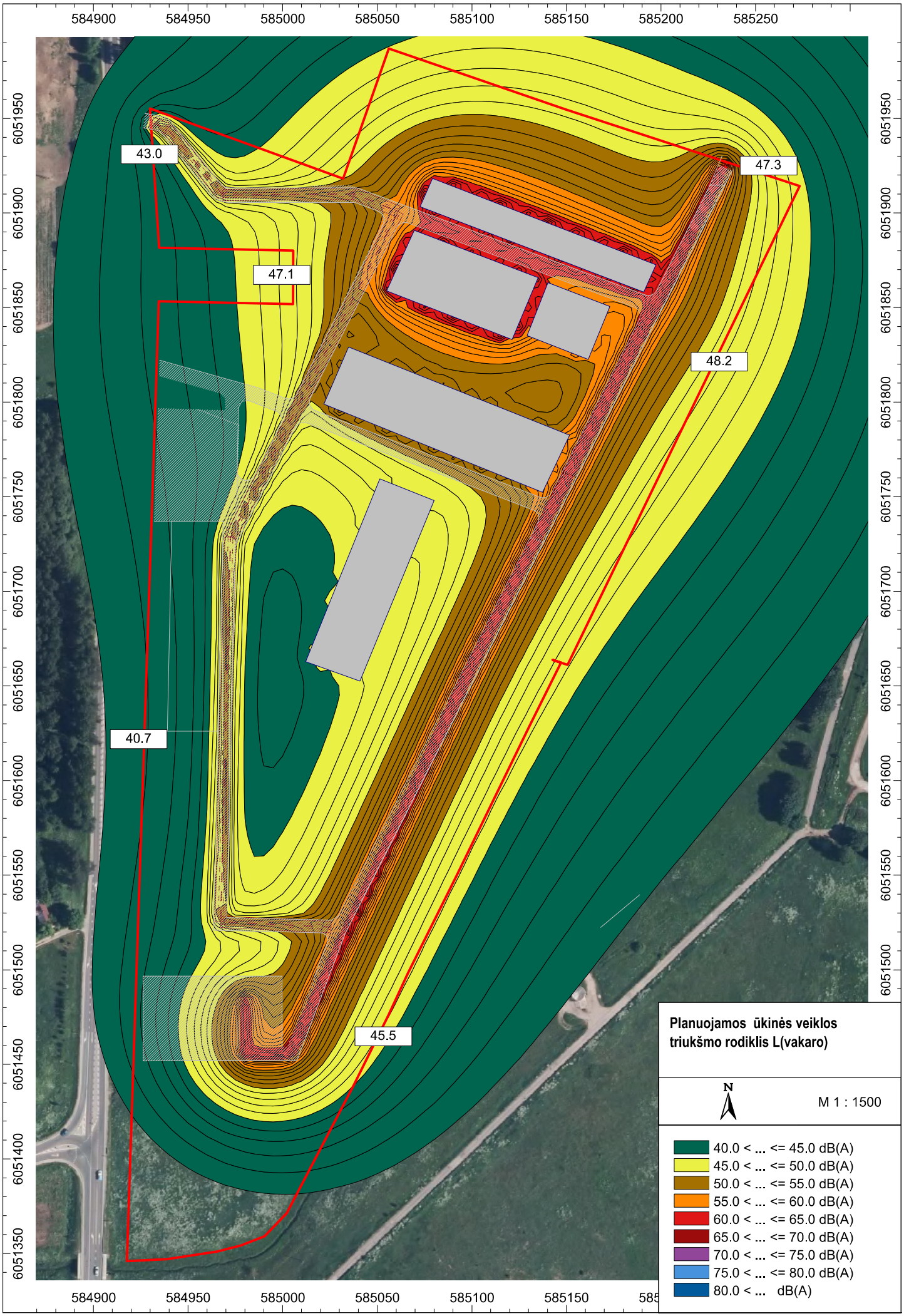
584900
584950
585000
585050
585100
585150
585200
585250
6051950
6051900
6051850
6051800
6051750
6051700
6051650
6051600
6051550
6051500
6051450
6051400
6051350
43.0
47.3
47.1
48.2
40.7
45.5
Planuojamos ūkinės veiklos triukšmo rodiklis L(vakaro)
N
M 1 : 1500
40.0 < ... <= 45.0 dB(A)
45.0 < ... <= 50.0 dB(A)
50.0 < ... <= 55.0 dB(A)
55.0 < ... <= 60.0 dB(A)
60.0 < ... <= 65.0 dB(A)
65.0 < ... <= 70.0 dB(A)
70.0 < ... <= 75.0 dB(A)
75.0 < ... <= 80.0 dB(A)
80.0 < ... dB(A)

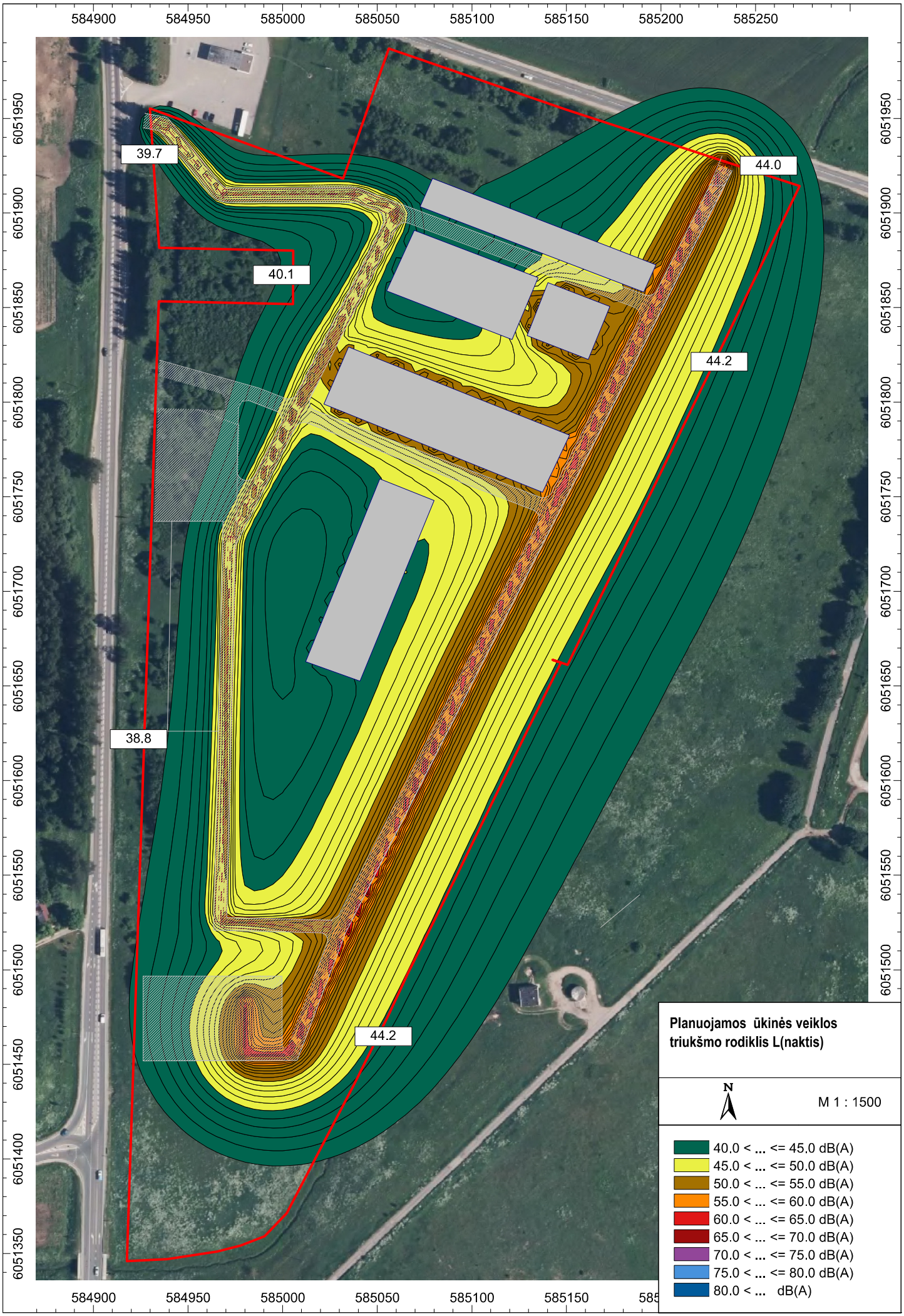
584900
584950
585000
585050
585100
585150
585200
585250
6051950
6051900
6051850
6051800
6051750
6051700
6051650
6051600
6051550
6051500
6051450
6051400
6051350
39.7
40.1
38.8
44.0
44.2
44.2
Planuojamos ūkinės veiklos triukšmo rodiklis L(naktis)
N
M 1 : 1500
40.0 < ... <= 45.0 dB(A)
45.0 < ... <= 50.0 dB(A)
50.0 < ... <= 55.0 dB(A)
55.0 < ... <= 60.0 dB(A)
60.0 < ... <= 65.0 dB(A)
65.0 < ... <= 70.0 dB(A)
70.0 < ... <= 75.0 dB(A)
75.0 < ... <= 80.0 dB(A)
80.0 < ... dB(A)